Trombone

The Show Must Go On

(From the album 'Innuendo')

Queen

Ivo Brandão

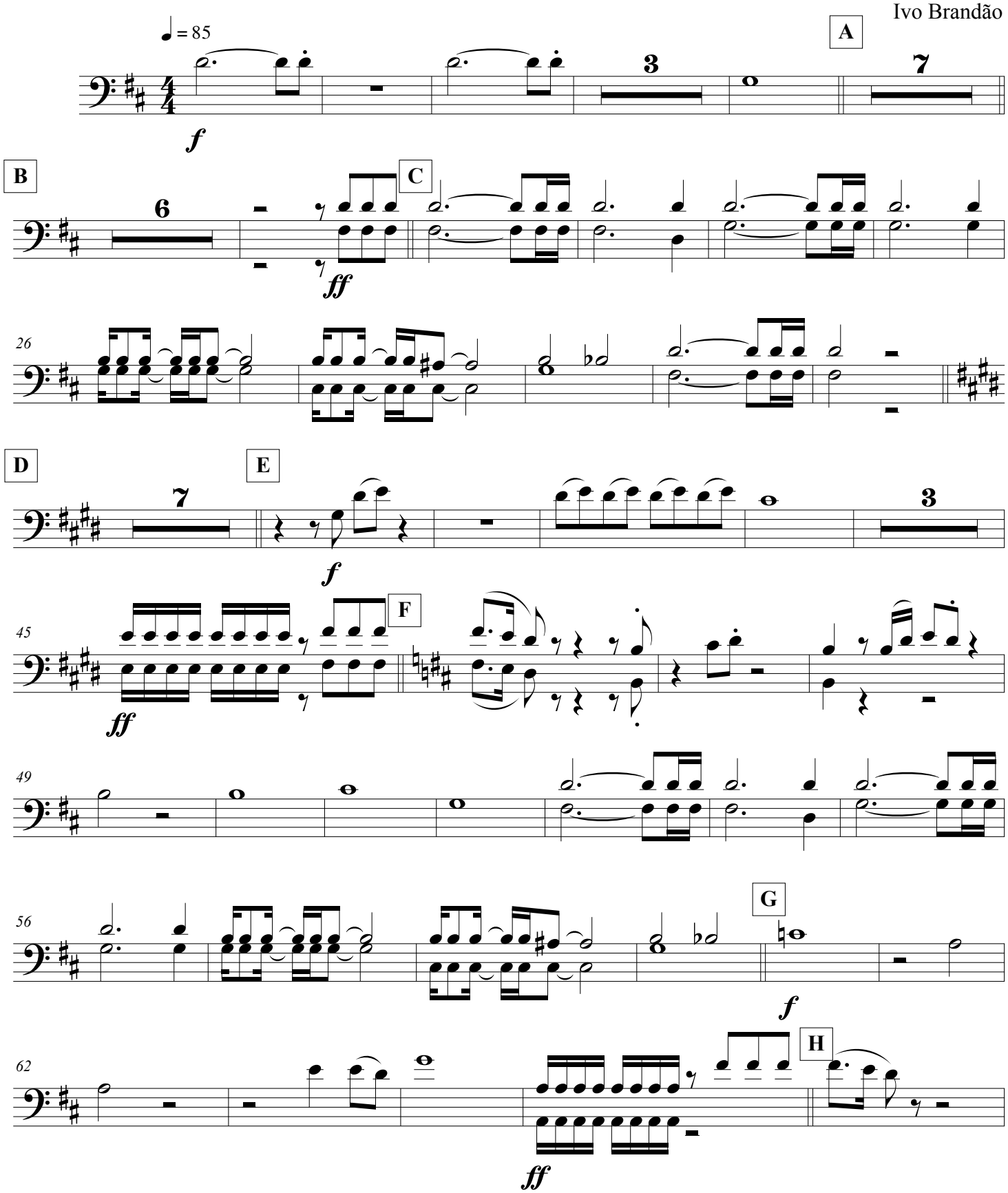

© Ivo Brandão | Maio 2013

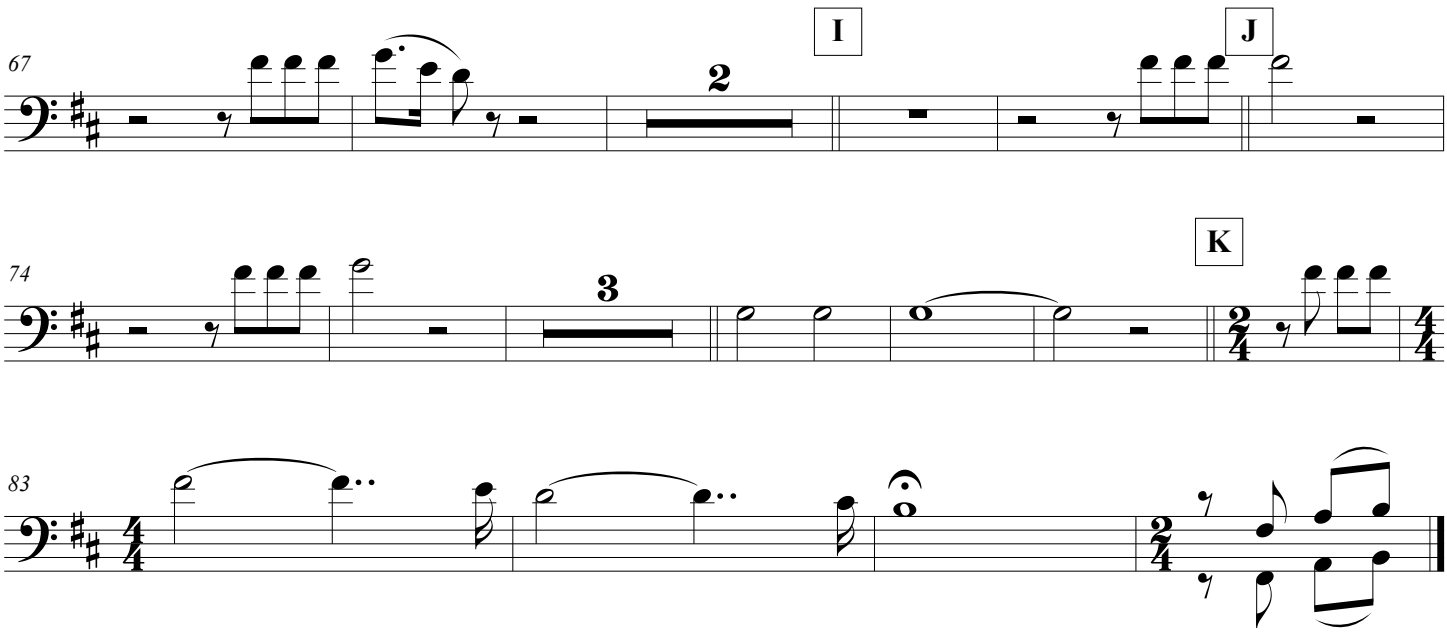
67
I
J
2
74
K
3
83